Port Angeles

DEMOCRAT-LEADER.

VOL 15, NO 49 PORT ANGELES, WASH., SATURDAY, MARCH 12, 1904. PRICE 5 CENTS

"KIRSCHBERG'S"

Pacific Store Co. Inc.

We are Showing Ladies and Misses Ready-to-wear Hats

At the Following Low PRICES:

$1.62	$1.79	$1.98
2.19	2.25	2.49

Each one of the above are worth nearly two times price asked

Ladies' and Misses' Trimmed Hats

Prices:	$1.89	$2.49
	2.95	2.98
	3.25	3.49

and Upwards

Each one of these trimmed hat are Good Value at nearly Twice the Price Quoted

Ladies' SHIRT WAISTS---Spring Styles

At Undeard of Low Prices: 79c, 89c 98c, $1.25, 1.39, 1.48, 1.59.

Each one of the above are worth from $1.25 to 2.50

CHINA SILK WAISTS worth $4.75 to $4.50 are selling at $2.98

Just Received a Large Stock of

Ladies' Wrappers
Misses' Skirts and
Children's Dresses.

We Know we CAN SAVE you money

Assessor is About Due

Schedule of Values He Will Instruct Deputies To Make

According to law the county assessor is directed to begin the work of assessing about March 1st. This year the bi-annual assessment of real estate takes place and the following schedule of values adopted by the assessors of the state at Spokane last month will be of vast interest to the property owners of this vicinity. Things not enumerated will be left to the discretion of the assessor:

Horses.

One year or less, $10 to $15.
Two years $20 to $25.
Three years $20 to $50.
Work horses 1,100 to 1,500 lbs. $20 to $50.
Work horses, extra heavy $100 to $200
Stallions, service, $200 to $300.
Carriage or driving horses, $50 to $100
Cayuses, $5 to $40.
Mules of all ages, same as horses.
Race horses according to value.

Registered Stock.

Calves, 6 months to 1 yea, $15 to $20.
One year to 2 years $25 to $35.
Two years to 3 years, $35 to $45.
Milch cows, $40 to $80.
Bulls kept for service, $75 to $125.
Sheep, ewes, withers, rams $1 to $3.

Miscellaneous.

Wagons and carriages, $5 to $75.
Sewing machines (average $10), $5 to $30.
Organs (average $20), $5 to $40
Pianofortes (average $100),
Bicycles, $5 to $25.
Tandems, $5 to $50.
Lumber, $5 to $20 per M.; sawlogs, $4 to $8 per M.
Shingles, Stars, $1 per M.; shingle bolts, $1.50 to $2 per cord.
Wood, 50 cents to $1 per cord.
Potatoes held for market, $8 per ton.
Hay $5 per ton.
Oats held for market, $12 per ton.
Donkey engines, $300 to $1,200.

Timber Lands.

Class 1—Estimated to cut 2,000,000 ft. and upward per forty acres, $20 to $25 per acre.

Class 2—Eestimated to cut 1,500,000 to 2,000,000 feet per forty acres, $10 to $20 per acre.

Class 3—Estimated to cut 1,000,000 to 1,500,000 feet per forty acres, $7 to $10 per acre.

Class 4—Estimated to cut less than 1,000,000 feet per forty acres, or partially burned tracts, $4 to $7 per acre.

Farm Lands.

Class 1—All upland or marsh which is well cleared, dyked or ditched and in cultivation, $15 to $35 per acre.

Class 2—According to location and condition of improvement, $5 to $15 per acre.

If troubled with weak digestion, belching or sour stomach, use Chamberlain's Stomach and Liver Tablets and you will get quick relief. For sale by W. J. Mathewson.

FINE FRUIT TREES

all kinds; grown at my Ennis Creek Nursery. Fall is the best time to plant. Prices very low. Catalog Free.
T. H. CARTER, Port Angeles.

Mining location notices and warranty deeds for sale at this office.

Dried Peaches
Three Pounds for 25c T. S. Brophy & Co

On the cor. of Lincoln and Front sts. we repair the Duplex Watch for about one-half the usual price for others. All work warranted. JAMES STEADMAN.

There was a young squaw of Tacoma
Distinguished by quite an aroma,
Clam chowder and fish,
The delectable dish
Of this sweet, simple thing of Tacoma.
—Pacific Monthly.

WILL LAUNCH APRIL SECOND

The New Passenger Steamer Jefferson Is Nearing Completion

The Alaska Steamship company's new steamer Jefferson, which is being built at the Heath shipyards on the Puyallup river, will be launched April 2. The launching will take place at high tide, which will be about 6:30 in the evening. The occasion will be a gala one. The company's Alaska liner Dolphin will on that day take to Tacoma from Port Townsend a delegation of Jefferson county citizens to witness the launching of the vessel named after their county.

Mayor Coon, of Port Townsend, was given the task of selecting a young lady to do the christening, and named Miss Francel Hastings, a native daughter, to the honor, and the occasion will be very much after the order of the 15th. of April last when the Clallam was launched at the same place.

The Jefferson is 216 feet over all by 38 feet beam and 15 feet 6 inches depth of hold. She will be equipped with triple expansion engines of 1,150 indicated horsepower and three Scotch marine boilers, and will have an average speed of 15 to 18 knots. She will have accommodations for 250 passengers and will be equipped with electric lights, steam-steering gear and all modern improvements.

Quarry Land Purchased

Development Work Will Begin When Shipping Arrangements Are Made.

Mr. Wm. Barnett, of Seattle, arrived in the city Thursday and completed the negotiations for the transfer of the Geraghty-Dodge stone quarry to himself, Mr. A. J. Burroughs and other gentlemen of the Queen City. The consideration is said to be $10,000 and the transfer will take place just as soon as the abstracts can be arranged.

Mr. Burnett was seen Friday by a representative of THE DEMOCRAT-LEADER and he waxed eloquent over the proposition and its possibilities. He is an old-time stone man, and knows the business in all its details, and wonders how it is that the quarry was not developed before.

"We have closed the deal for the whole 80 acres of this quarry," said he, in answer to our query, "and are very desirous of getting right to work. If we had what we need in the way of docks and transportation we would be turning out and shipping stone just as soon as money could get the latest improved machinery on the grounds, and in five years it is safe to say we would have 500 men at work permanently.

"But there is a hitch that will have to be overcome before we will or can do anything. Unfortunately the railroad affairs are tied up, and although all parties are doing all they possibly can do to get things

Continued on Page 8

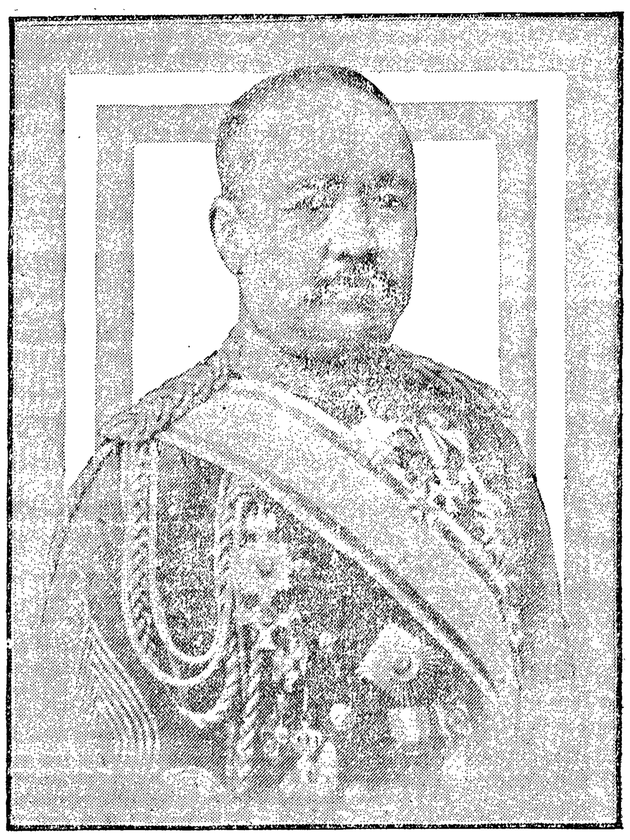

VISCOUNT KATSURA, THE "WASHINGTON OF JAPAN."

General Viscount Katsura, prime minister of Japan, has often been called the George Washington of his country. In 1867 he helped to overthrow the old order in Japan, and he has been a conspicuous factor in modernizing the Land of the Rising Sun. He was one of the heroes of the Chino-Japanese war and has been premier two years.

The Democrat-Leader,

Published every Friday at Port Angeles, Washington, by

THE DEMOCRAT-LEADER CO.

A. J. COSSER, Editor and Proprietor.

Official Paper

Of Port Angeles, Clallam county.

Entered as second-class matter, in the Post office at Port Angeles, Washington.

Subscription Rates:

ONE YEAR ..... ONE DOLLAR
SIX MONTHS ..... FIFTY CENTS

Advertising Rates.

Per inch per month .....50 cents
Special rates on large yearly contracts
Reading notices 5c per line each insertion
Tax summons one description.....$7.50
Sheriff's sale notices..... ..... 7.50
Probate notices.....each 5.00
Resolutions, Cards of Thanks, and like notices, 5c per line of seven words

DEMOCRATIC STATE CONVENTION

THE Democratic state convention will meet at Olympia on the 2nd of June. The situation in this state on the presidential question is far from being crystalized or determined. There are Hearst men, Gorman men, Parker men, Hill men, Olney men, Miles men, and even Cleveland men. The Democratic party of this state would be for Mr. Bryan if he were in the race. It is practically a unite in standing for those things which Democracy represented in the campaigns of 1896 and 1900 That being the case such men as Hill, Gorman, Olney and Cleveland are not at all likely to get its delegation vote. Parker is so largely a neutral, or at best an unknown quantity, that he is not likely to please the out and outers who control Washington Democracy. The probability seems to be that Hearst will have the delegation as he comes nearest representing the temper and aims of that section of the party that found its perfect impersonation in Mr. Bryan.—Taxpayer.

THE Angeles correspondent of the Clallam Record says it is the general opinion here that the Baron wrote the letter himself The correspondent is considerably bolder when writing for some other paper than his own.

Health

Means the ability to do a good day' swork without undue fatigue and to find life worth living. You cannot have indigestion or constipation without its upsetting the liver and polluting the blood. Such a condition may be best and quickest obtained by Herbine, the best liver regulator that the world has evee known. Mrs. D. W Smith writes, April 3, 1902: "I use Herbine, and find it the best medicine for constipation and regulating the liver I ever used." Price 50 cents. Sold by C. E. Nailor & Co.

FOR SALE.—The city of Port Angeles having contracted for a lighting plant of double the present capacity, offers its present plant for sale, viz.: Two 30 hp. boilers, one 60 hp. Massilon Automatic Engine, two 15 kw Edison direct current dynamos. one 50 lt Edison arc dynamo, with all attachments complete.

Correspondence solicited.

Address, F. S. LEWIS, Mayor.

Summons.

In the Superior Court of the State of Washington, for Clallam county.

Mary Elsner, plaintiff vs Henry Elsner, defendant.

The state of Washington to the said dedefendant Henry Elsher:

You are hereby summoned to appear within sixty days after the date of the first publication of this summons, to-wit, within sixty days after the 9th day of January 1904, and defend the above entitled action in the above entitled court, and answer the complaint of the plaintiff and serve a copy of your answer upon the undersigned attorney for plaintiff, at his office below stated; and in case of your failure so to do, judgment will be rendered against you according to the demand of the complaint, which has been filed with the clerk of said court. The object and purpose of said action is to obtain an absolute divorce from you and the custody of the minor children of plaintiff. A. A RICHARDSON, Plaintiff's Attorney.

Post office address, Port Angeles, Clallam county, state of Washington.

Date of first publication, Jauuary 9, 1904.

THE SHOPPING BAG.

WITH tight pressed lips and straining arms,
And feet she scarce can drag,
She tries to hurry toward the car
With laden shopping bag.

Its sides are bulged; she's crowded it
With all the things she durst.
Ah, confidence sublime is hers!
We others fear 'twill burst.

Queer how the thing can stand such strains,
But this is what the bag contains:

A pair of shoes for Willie and
Some new dress goods for Mary;
A packet of fine scouring sand
And seed for the canary;
Some crackers for the children's lunch,
Two quart cans of tomatoes,
Of celery a hefty bunch,
A peck of sweet potatoes,
A package of self rising flour
For breakfast griddlecakes,
A slice of ham, some pickles sour,
And two good, juicy steaks;
A pair of winter blankets thick,
Some powder for her face,
For Tommy a new 'rithmetic,
A music roll for Grace.

And still she feels she really ought
On this trip more things to have bought.

With starting eyes and straining arms
And feet she scarce can drag
At last she loads upon the car
Herself and shopping bag.
—Indianapolis News.

Clever Boy.

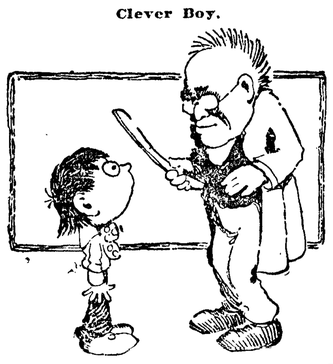

Teacher—If I tell you, Jimmy, that I have just seen twoscore years what does that mean?

Jimmy—It means, teacher, dat yer ain't a bit like George Washington, who never told no lie.

Her Cigars.

"My dear," said he, "I'll just take those cigars to the office. It's customary, you know, to have a box handy in one's office."

That morning he sent the box of Extras down to his friend Jones, with his compliments, and he chuckled at the joke he was playing on Jones.

When he met Jones in the elevator he was persuaded to have one of his own cigars, which Jones said were "all right." He accepted one and, to his dismay, found they were "all right."

That evening, when he arrived at home, he said to his wife: "My dear, I smoked one of those cigars you gave me and liked it very much. How did you happen to pick out such good ones?"

"Well, I'll tell you. You made such a fuss about your birthday box that I got the young man next door to buy this box for me."

"Oh-h-h!" said the dear husband, and he muttered to himself, "Just like a woman, bless her! Always go contrary to expectations."—Buffalo Times.

Minister Got the Prize.

A good one is told on a well known minister who was walking along the street the other day and saw a crowd of boys sitting in front of a ring with a small dog in the center. When he came up to them he put the following question: "What are you doing to the dog?" One little boy said, "Whoever tells the biggest lie wins it." "Oh," said the minister, "I am surprised at you little boys, for when I was like you I never told a lie." There was a silence for awhile, until one of the boys shouted, "Hand him up the dog!"—Mount Olivet Democrat.

A Measure of Time.

They had been engaged only a few days, so the sensations were still comparatively new.

"Can't you stay a little longer?" she pleaded as he gave indications of preparations to leave.

"Well, perhaps a very little longer," he said.

"How long?" she asked.

"About ten kisses," he replied.—Chicago Post.

He Deserved It.

"Why was he expelled from the Automobile club?"

"For getting up at the banquet and saying of another member that it was when he took 20 per cent grade at a forty mile an hour clip that he 'won his spurs' as a chauffeur."—Chicago Record-Herald.

What Rate

Does your invested capital yield? Would it be worth your while to sit down and estimate the return you have received on your money since you first began saving?

Is the return as large as it would have been on 5 Per Cent. 20-Year Gold Bonds bought on the instalment plan, becoming your property if you live, your family's if you die?

For terms, address

THE MUTUAL LIFE INSURANCE COMPANY OF NEW YORK,
RICHARD A. MCCURDY, President,
NEW YORK, N. Y.

SHERWOOD GILLESPY, MANAGER,
Seattle, Wash.

New Spraying Calendar

A new edition of the Spraying Calendar for Washington has been issued by the state experiment station and will be sent free on application. E. A. BRYAN, Pres.

Are You Restless at Night

And harassed by a bad cough? Use Ballard's Horehound Syrup. It will secure you sound sleep and effect a prmpt and radical cure. 25c, 50c. and $1.00. Sold by C. E Nailor & Co.

Cause No. 1996

Notice of Sheriff's Sale.

In the Superior Court of the State of Washington for Clallam county.

Robert Asher, plaintiff, vs. Samuel H. McKnight and Elenora McKnight, defendants.

Under and by virtue of execution or order of sale, issued out of the superior court of the state of Washsngton, in and for the covnty of Clallam, in the above entitled action, dated the 20th day of November 1903, upon a certain judgment, rendered and entered in said court on the 20th day of November, 1903, for the sum of six hundred five and no-100, ($605.00) and twenty ($20) dollars costs of suit, interest and accruing costs, and to me duly directed and delivered, commanding me to levy upon and sell according to law, the lands herein described to-wit:

Lots one, (1) two, (2) three, (3) and four (4) of section five, (5) in township thirty-two, (32) north, of range fourteen, (14) west of Willamette Meridian, Clallam county, Washington, containing one hundred forty-three and sixty-two one-hundredths (143.62) acres, the same being more or less,

Notice is therefore hereby given that I have duly levied on the lands above described, and that on Saturday the 19th day of December, 1903, at the hour of ten o'clock in the forenoon of said day, at the North front door of the court house of said county, situated in the city of Port Angeles herein, I will sell all of the above described real estate, or so much thereof as may be necessary at public auction, to the highest bidder for cash, to satisfy said judgment, costs and accruing costs.

Dated this 20th day of November, 1903.

E. E. HOPKINS,
Sheriff of Clallam county, Washington

Date of first publication Nov. 21, 1903

James Stewart and George W. Saulsberry, Attorneys for plaintiff

Clallam Record.

Thomas Jones, the new post master at Clallam, has taken the oath of office.

A child was born to the wife of Chas. Owens at Port Crescent a few days ago.

A large scow was towed into Gettysburg a few days ago for Hall & Bishop loaded with supplies for the camp. Logging will start next week wiih a crew of ovor forty men.

The donkey engines formerly used at Thompson & Dillon's camp at Twin were put into a scow last week by a crew of men and towed up sound for a logger near Seattle who has purchased them.

On Wednesday morning about 6 o'clock the small building occupied by Henry A. Poole as an office was burned to the ground, nothing being saved. In furniture, clothing and jewelry Mr. Poole's loss is near $500.

The weather bureau has evidently given up the plan of putting in a cable between Tatoosh island and Port Crescent. Instead of the cable the bureau will put the land line along the straits in better shape and put on an extra lineman and open another office, probably at Gettysburg.

Another Case of Rheumatism Cured by Chamberlain's Pain Balm.

The efficacy of Chamberlain's Pain Balm in the relief of rheumatism is being demonstrated daily. Parker Triglett, of Grigsby, Va., says that Chamberlain's Pain Balm gave him permanent relief from rheumatism in the back when everything else failed, and he would not be without it. For sale by W. J. Mathewson.

Guardian's Notice of Sale

of Real of Estate.

By virtue of an order of the Superior court, made at the December term of said court, I will, in obedience to said order on Saturday, the 2nd day of January next, at the north front door of the county court house in the town of Port Angeles and County of Clallam, expose at private sale all the interest of Lanier Pierson and Angela Pierson, minors, in and to certain lots or tracts of land, described as follows:

Lots one (1) and two (2) and the south half (½) of the north-east quarter (¼) of section twenty-eight (28) in township thirty-two (32) north of range twelve (12) west of the W. M., Clallam county, Washington.

Terms of sale: Cash.

Bids in writing will be received at the office of A. A. Richardson, in Port Angeles, said county, until 9 o'clock a. m., on January 2d., 1904

ANDREW PIERSON, Guardian.

A. A. RICHARDSON, Attorney.

Women as Well as Men Are Made Miserable by Kidney Trouble.

Kidney trouble preys upon the mind, discourages and lessens ambition; beauty, vigor and cheerfulness soon disappear when the kidneys are out of order or diseased.

Kidney trouble has become so prevalent that it is not uncommon for a child to be born afflicted with weak kidneys. If the child urinates too often, if the urine scalds the flesh or if, when the child reaches an age when it should be able to control the passage, it is yet afflicted with bed-wetting, depend upon it, the cause of the difficulty is kidney trouble, and the first step should be towards the treatment of these important organs. This unpleasant trouble is due to a diseased condition of the kidneys and bladder and not to a habit as most people suppose.

Women as well as men are made miserable with kidney and bladder trouble, and both need the same great remedy. The mild and the immediate effect of **Swamp-Root** is soon realized. It is sold by druggists, in fifty-cent and one dollar sizes. You may have a sample bottle by mail free, also pamphlet telling all about it, including many of the thousands of testimonial letters received from sufferers cured. In writing Dr. Kilmer & Co., Binghamton, N. Y., be sure and mention this paper.

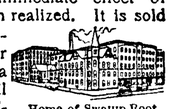

Home of Swamp-Root.

Don't make any mistake, but remember the name, Swamp Root, Dr. Kilmer's Swamp Root, and the address, Binghamton, N. Y., on every bottle.

Mind Culture

A Masterpiece in Education

A Classic for THINKERS in all vocations

For those who think or would know how to think scientifically, intelligently, practically, easily—teaching what no other work does in the world.

Send 2c stamp for reviews—descriptive circular free—or $1.00 for the volume.

8⅞x6¼ in. folded

Clergy and Teachers discount 25 per cent.
Schools-Trade-General Agency-special discounts

WHEREWITHAL BOOK CO.
Philadelphia Bourse 7th floor and 39 N. Front Street

We promptly obtain U. S. and Foreign

PATENTS

Send model, sketch or photo of invention for free report on patentability. For free book, How to Secure Patents and TRADE-MARKS write to

C. A. SNOW & CO.

Opposite U. S. Patent Office
WASHINGTON D. C.

WILSON'S Modern Business College

Send us 10 names and addresses of heads of families. SEATTLE and we will make you the latest novelty in written visiting cards.

Want any Periodical?

We can get you any Paper or Magazine Published at a Reduced Price and save you trouble to boot

JOB PRINTING THE BEST

THE DEMOCRAT-LEADER PRINTERY. LAUREL STREET

Blame

No One But Yourself if You Don't Get Well When Sick.

All we can do is give advice.
Of course that's easy.
But our advice is really worth a little more to you than most people's, for we offer to give you the first bottle of our medicine free, if it fails to help you

We could not afford to do this unless our medicine was good. Such an offer, on the wrong kind of medicine, would put a merchant prince in the poor house.

Dr. Miles' Nervine, however, as years of experience have proved, is a medicine that cures the sick.

Those whom it cannot benefit—less than one in ten thousand—we prefer to refund their money.

All we ask of you is to try Dr. Miles' Restorative Nervine for your complaint. If you suffer from sleeplessness, nervous exhaustion, dizziness, headache, muscular twitchings, melancholy, loss of memory, weak stomach, poor blood, bilious troubles, epilepsy, St. Vitus' Dance, etc., we will guarantee to benefit you or refund your money.

You are the doctor.

"My son Bert, when in his 17th year, became subject to attacks of epilepsy, so serious that we were compelled to take him out of school. After several physicians had failed to relieve him, we gave Dr. Miles' Nervine a trial. Ten months treatment with Nervine and Liver Pills restored our boy to perfect health."—MR. JOHN S. WILSON, Deputy Co. Clerk, Dallas Co., Mo.

FREE Write us and we will mail you a Free Trial Package of Dr. Miles' Anti-Pain Pills, the New, Scientific Remedy for Pain. Also Symptom Blank for our Specialist to diagnose your case and tell you what is wrong and how to right it. Absolutely Free. Address: DR. MILES MEDICAL CO., LABORATORIES, ELKHART, IND.

A WONDERFUL WORK.

To be a man who can excel one hundred thousand men in any one line is good; to be one in a million is better; but to be the only living man, (and the second one in the history of the world), who has drawn a perfect single line picture, is wonderful! This Mr. Fleming, author and illustrator of "Around the Pan," and "Around the Capital," ($2.00 books) has done in his drawing of McKinley. Price on best Japanese paper, $1 00. His "Around the Capital," containing one hundred and fifty full-page Washington life pen and ink sketches and five hundred prominent Americans, statesmen, ambassadors and commanders participating in the Spanish-American War—comprising by far the greatest collection of facts and faces ever produced in one volume in condensed form, will interest the entire civilized world. The drawings equal, if they do not surpass, those of John Tenniel's, for which work he was knighted by Queen Victoria. The humor is contagious.

SEN. SPOONER, OF WISCONSIN, Having a tilt with Senator Tillman.

THE NUTSHELL PUBLISHING COMPANY, New York, U. S. A.

No. ....

SUMMONS

In the Superior court of the State of Washington, for Clallam county.

Olly Hampy, plaintiff, vs. Louis E. Hampy, defendant.

The State of Washington, to the said Louis E. Hampy, defendant.

You are hereby summoned to appear within sixty days after the date of the first publication of this summons, to-wit, within sixty days after the 24th day of October 1903, and defend the above entitled action in the above entitled court, and answer the complaint of the plaintiff, and serve copy of your answer upon the undersigned attorney for plaintiff, at his office below stated; and in case of your failure so to do, judgment will be rendered against you according to the demand of the complaint which has been filed with the clerk of said court. The object and purpose of said suit is to obtain an absolute divorce from you.

A. A. RICHARDSON, plaintiff's attorney.

Postoffice address, Port Angeles, Clallam county, Washington.

Date of first publication, October 24, 1903.

No. 1984.

Notie of Sheriff's Sale
OF REAL ESTATE

In the Superior Court of the State of Washington, for Clallam County.

Paul Violet, Plaintiff, vs. William Haden, Defendant.

Under and by virtue of an order of sale issued out of and under the seal of the Superior court of the State of Washington, holding terms at Port Angeles, in and for said county, on the 3rd day of November, A. D., 1903, upon a judgment rendered in said Court on the 2nd day of November, A. D., 1903, in favor of Paul Violet and against William Haden, for the sum of Three Hundred and Ninety-two and 05-100 Dollars, together with attorney's fees, interest, costs and increased costs, and to me duly directed and delivered, commanding me to sell the following described property to satisfy said judgment, to-wit:

The northwest quarter [NW¼] of the northwest quarter (NW1-4) of section thirty-one [31] and the southwest quarter (SW 1-4) of the southwest quarter (SW1-4) of section thirty [30] all in township thirty [30] North of range two [2] West of Willamette Meridian, in Clallam county State of Washington.

Now, therefore, Notice is hereby given that on Saturday, the 5th day of December, A. D. 1903, at 10 o'clock in the forenoon of said day, I will sell the above-decribed property, or so much thereof as may be necessary, to satisfy judgment, together with attorney's fees, interest, costs and increased costs, in all amounting to the sum of four hundred and twenty-five and 60-100 dollars.

Said sale will take place at the front door of the court house at Port Angeles, in said county and state, and will be at public auction, for cash in hand to the highest and best bidder.

Dated at Port Angeles, Wash., this 4th day of November, A. D., 1903.

E. E. HOPKINS, Sheriff.

Date of first publication November 7th, 1903,
A. A. RICHARDSON, Attorney for Plaintiff.

JINGLES AND JESTS.

A Tragic Calendar.

Jan-et was quite ill one day;
Feb-rile troubles came her way.
Mar-tyrlike, she lay in bed;
Apr-oned nurses softly sped.
"May-be," said the leech, judicial,
"Jun-ket would be beneficial.
Jul-eps, too, though freely tried,
Aug-ured ill, for Janet died.
Sep-ulcher was sadly made;
Oct-aves pealed and prayers were said.
Nov-ices with many a tear
Dec-orated Janet's bier.
—Carolyn Wells in Life.

Easily Determined.

"How do you determine if an Englishman is well bred?" asked the young woman whose father owns mines.

"Very easily," answered Miss Cayenne. "It is done by observing the manner in which he drops his monocle and holds on to his h's."—Washington Star.

Fulfilling Scripture.

This is the way a bright lad puts it:

"And whosoever hath not, from him shall be taken away, even that which he seemeth to have, as the wind said when it blew off the man's wig."—Lippincott's Magazine.

Limerick Intelligence.

An eccentric old man in Cohoes
Always bought children's size suits of clothes.
"I can never decide
When I'll need them," he cried.
"Second childhood comes quick, goodness knows!"
—Columbia Jester.

Yet Perhaps He Did.

When Emperor William shut the crown prince in his room for disobedience, let us hope that he did not rub it in by saying, "My boy, this hurts me worse than it does you."—Albany Argus.

Those Boston Girls.

Kitty—Constance has been painted by Mr. Gamboge. She is delighted with it.

Maude—I see. It is a picture rather than a portrait.—Boston Transcript.

The Only Chance.

My lady love is perfect quite;
Her hair is brown, her eyes the same.
Her disposition's sweet and bright;
There's naught I'd change—except her name.
—Brooklyn Life.

A Pointer.

Ted—What makes you think old Rocksey doesn't intend to let you marry his daughter?

Ned—The tip he gave me on the stock market was a loser.—Town Topics.

About the Size of Him.

"Pa, what is a model man?"

"A model man, my son, is generally a very small sample copy or facsimile of a real man and is usually made of putty."—Smart Set.

Expressive.

Myrtilla is tall and uncommonly pretty,
The sort of a girl called a "peach."
Her figure creates so much talk in the city;
I term it a figure of speech.
—New York Times.

Hard to Fit.

"He's built in an awfully peculiar way, isn't he?"

"Yes. The only thing he can buy ready made is an umbrella."—Philadelphia Public Ledger.

The Cut He Wanted.

Clothier—You say you want a coat? What cut, please?

Bargain Seeking Customer—About 30 per cent will do, I guess.—Baltimore American.

Books, books and book cases at the econd Hand Store.

No. 2007

SUMMONS.

In the Superior court of the State of Washington, for Clallam county,

John H. Yandle, plaintiff vs The Dungeness Shingle Company, a co-partnership, consisting of E. H. Pilcher, Felix Filion and William Fillion, and Rachel A. Boardman, defendants.

The State of Washington to the said Rachel A. Boardman, defendant.

You are hereby summoned to appear within sixty days after the date of the first publication of this summons, to-wit: within sixty days after the 19th day of December 1903 and defend the above entitled action in the above entitled court, and answer the complaint of the plaintiff, and serve a copy of your answer upon the undersigned attorney for plaintiff at his office below stated; and in case of your failure so to do, judgment will be rendered against against you according to the demand of the complaint, which has been filed with the clerk of said court. The object and purpose of said action is to foreclose a certain laborer's lien upon the mill, mill-machinery, horses, wagon, double harness, tools and fixtures of and belonging to the Dungeness Shingle Company of Clallam county, Washington.

A. A. RICHARDSON,
Plaintiff's attorney.

P. O. Address, Port Angeles, Clallam county, Washington.

Date of first publication, Dec. 19th, 1903

HEALTH

"I don't think we could keep house without Thedford's Black-Draught. We have used it in the family for over two years with the best of results. I have not had a doctor in the house for that length of time. It is a doctor in itself and always ready to make a person well and happy."—JAMES HALL, Jacksonville, Ill.

Because this great medicine relieves stomach pains, frees the constipated bowels and invigorates the torpid liver and weakened kidneys

NO DOCTOR

is necessary in the home where Thedford's Black-Draught is kept. Families living in the country, miles from any physician, have been kept in health for years with this medicine as their only doctor. Thedford's Black-Draught cures biliousness, dyspepsia, colds, chills and fever, bad blood, headaches, diarrhœa, constipation, colic and almost every other ailment because the stomach, bowels liver and kidneys so nearly control the health.

THEDFORD'S BLACK-DRAUGHT

Probate No. 286.

Probate Notice

In the Superior Court of Clallam county. State of Washington.

Order to Show Cause on sale of real estate.

In the matter of the estate of Charles Jones Fitzpatrick, deceased.

C. P. Brown, the administrator, de bonus non of the estate of Charles Jones Fitzpatrick, deceased, having filed his petition in this court duly verified praying for an order of this court for the sale of all the real estate of which the said deceased died seized, for the purposes therein set forth; and it appearing to the court from said petition, that the personal estate of the said deceased in the hands of said administrator de bonus non is not sufficient to pay the claims against the said estate and the expenses of the administration thereof, and that it is necessary to sell all or a portion of the real estate of the said deceased to pay the said claims and the expenses of the administration. And it appearing to the court that said petition conforms to, and is in accordance with the requirements of law in such case made and provided. It is ordered by the court that all persons interested in the estate of the said deceased appear before said Superior Court on Monday the 29th day of February, 1904, at the hour of 10 o'clock in the forenoon of said day at the courtroom of the Probate Department of said Superior Court in the city of Port Angeles, in said Clallam county, then and there to show cause, if any they have, why an order of this court should not be granted to said administrator de bonus non authorizing and empowering him to sell the said real estate af said deceased, or so much thereof as may be necessary to pay the aforesaid claims and expenses of administration. It is further ordered that a copy of this order to show cause be published at least four successive weeks before the said 29th day of February, 1904, in THE DEMOCRAT-LEADER, a newspaper printed and published in said county of Clallam and of general circulation therein.

Dated this 29th day of January, 1904.

GEO. C. HATCH,
Judge of said Superior Court

State of Washington,
County of Clallam, ss.

I, W. L. Church, county clerk and ex-officio clerk of the superior court of said Clallam county, do hereby certify that the foregoing is a full, true and correct copy of an original order to show cause, made by said court on the 28th day of January, 1904, in the matter of the estate of Charles Jones Fitzpatrick deceased.

Witness my hand and Seal of said court this 28th day of January, 1904.

[SEAL]

W. L. CHURCH, Clerk.

GEMS IN VERSE

Babyland.

"How many miles to Babyland?"
"Any one can tell;
Up one flight,
To the right;
Please to ring the bell."

"What can you see in Babyland?"
"Little folks in white—
Downy heads,
Cradle beds,
Faces pure and bright!"

"What do they do in Babyland?"
"Dream and wake and play,
Laugh and crow,
Shout and grow;
Jolly times have they!"

"What do they say in Babyland?"
"Why, the oddest things;
Might as well
Try to tell
What a birdie sings!"

"Who is the queen of Babyland?"
"Mother, kind and sweet,
And her love,
Born above,
Guides the little feet."
—George Cooper in Cincinnati Enquirer.

His Experience.

That "money talks" I'll not deny
May be quite true,
But it more often says "Goodby"
Than "How-dy-do."
—Philadelphia Press.

Evidence.

"Why do you think he has no sense of humor?"

"Because he laughs loudest at the jokes I don't write."—Chicago Post.

How the Disaffection Began.

Mary had a little lamb,
Which she warmed up in mince;
'Twas "not as good as mother's,"
And there's been a coldness since.
—Philadelphia Ledger.

How Rude He Was!

Male—Can't you read the answer in my face, Willie, dear?

Boord—Is it that plain?—Pennsylvania Punch Bowl.

An Easy Winner.

The porcupine may have his quills,
The elephant his trunk,
But when it comes to common scents
My money's on the skunk.
—Cornell Widow.

Probable Reason.

"How did Smith happen to elope with that Bjones woman?"

"His wife talked him into it."—Chicago Tribune.

High Heels the Cause.

This girl died of a broken neck,
For, as she danced a reel,
Her slipper straps gave way, and, oh,
This girl fell off her heel.
—New Orleans Times-Democrat.

Life.

"Life is an uphill road."

"If you're lucky enough to be going that way."—Cincinnati Commercial Tribune.

Perversity.

The kicker sings a sorrowing song;
There's nothing else can ease him.
The more this world keeps going wrong
The more it seems to please him.
—Washington Star.

Captivating.

Bessie—And you really love him?

Lena—Passionately. He is a man of charming faults.—Puck.

Then and Now.

"Love me little, love me long"
(This we from a poet borrow).
Now it's "Love me for a day;
We'll be divorced tomorrow."
—Cincinnati Commercial Tribune.

FIRE
INSURANCE

J. Lloyd Aldwell, Broker

GENERAL INSURANCE

Fire, Life, Accident
Liability

AGENT FOR

Elaterite Roofing

(Mineral Rubber)
The best, permanent roofing in the Market.

—THE—

CAIN NATIONAL BANK

No. 6074.

of Port Angeles, Wash.

C. A. CUSHING, President.
W. F. DELABARRE, Vice-President.
J. A. CAMERON, Cashier.

A General Banking Business transacted, City and County warrants bought.

Domestic and Foreign Exchange Bought and sold.

EASTERN CORRESPONDENTS:
The Chase National Bank, New York

WESTERN CORRESPONDENTS.
Dexter Horton & Co., Seattle, Wash

We solicit your business.

PORT ANGELES MACHINE SHOP

W. E. H. Lyster, Prop.

BICYCLES

I will have in a good stock shortly from which to select.
See Them Before Purchasing.

CYLINDERS BORED.

Engines, Boilers, Guns, Sewing Machines, Gas Lamps.

Everything Repaired.

FISHER BUILDING FRONT ST

Undertakers and Licensed Embalmers.

NOBLE TURK, Dungeness.

Sanitary Plumbing and Heating

E. A. JACOBS

First st. Opp. telephone office

NEW GOODS

AT THE

CHINESE & JAPANSE BAZAAR

A Handsome New line of GOODS just received. Big stock to select from

Japanese Novelties,

Silks, Handkerchiefs, Bamboo and Wicker ware in all Shapes, New China, etc.

Call before Purchasing Elsewhere.

HONG YOUNG & CO.,

LING TOY, Manager.

Port Angeles Grocery Company

HANSEN & CUSHING

'PHONE 38

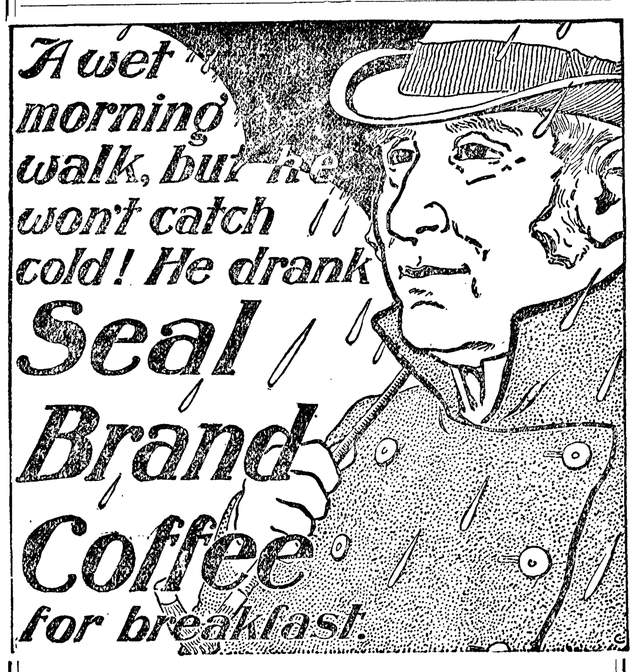

All Grades of COFFEE

Have advanced 3c to 4c per lb, but we have not changed our Retail Price and will not do so if we can avoid it. we will keep on selling our coffees at former prices, hoping that the wholesale prices will soon drop a few points.

Here are Our Established Prices

Seal Brand Coffee

1 lb cans, 40c
2 lb cans, 75c

Old Homestead

30c per pound

Superior Mocha and Java

25c per pound.

No. 44 Rio Coffee

15c per pound.

Always the Same
and Always Fresh

Port Angeles Grocery Company

OPERA HOUSE BLOCK

The Democrat-Leader,

Published ever Friday at Port Angeles, Wash ington, by
THE DEMOCRAT-LEADER CO.

A. J. COSSER, Editor and Proprietor.

Official Paper
Of Port Angeles, Clallam county.

Entered as second-class matter, in the Post office at Port Angeles, Washington.

Subscription Rates:
ONE YEAR.....ONE DOLLAR
SIX MONTHS. .....FIFTY CENTS

SPEAKING of our "billion-dollar" congresses, what's the matter with our "million-dollar" president.

"MR. HILL is defeated," says a Hill organ. Mr. Hill announced some months ago that the northern securities merger would be dissolved and the same object secured in another way.

A DEGRADING SPECTACLE.

One of the positively degrading things connected with last Saturday's meeting of the Republican State Central Committee was the offensive presence and still more offensive activity of a horde of railroad lobbyists. The dispatches from Seattle say that George H. Stevenson and Charles P. Chamberlain, the two most notorious political agents of the railroads in the state, worked openly in hotel lobbies for the one convention scheme, alternately cajoling and bulldozing members of the state committee. They had the assistance of almost a regiment of satelites and retainers, and Walter Christian of Tacoma, known the state over as a professional railroad lobbyist, actually sat in the committee meeting on a proxy.

If the Republican party desires to retain the confidence of the voters, such a spectacle must not be repeated. The obnoxious presence of railroad lobbyists around state committees, state conventions and state legislatures has become more and more a stench in the nostrils of the independent voters with each succeeding year, and since the last legislature was debauched by the lobby they are no longer in a mood to tolerate such brazen interference by railroad hirelings. If the Republican party does not shake off the tentacles of the lobby, the people will shake off the Republican party.—Spokane Review. (Rep.)

GOV. ODELL refuses the president's offer of the Republican chairmanship. Others whom the president has in view are Payne, Dick and two western railroad attorneys.

JUDGE HATCH, sitting in Seattle, refuses to stop temple site sale and decides that western central labor union is entitled to control all transactions, even if moneys were contributed for building purposes.

There is more Catarrh in this section of the country than all other diseases put together, and until the last few years was supposed to be incurable. For a great many years doctors pronounced it a local disease, and prescribed local remedies, and by constantly failing to cure with local treatment, pronounced it incurable. Science has proven catarrh to be a constitutional disease, and therefore requires constitutional treatment. Hall's Catarrh Cure, manufactured by F. J. Cheney & Co., Toledo, Ohio, is the only constitutional cure on the market. It is taken internally in doses from 10 drops to a teaspoonful. It acts directly on the blood and mucous surfaces of the system. They offer one hundred dollars for any case it fails to cure. Send for circulars and testimonials. Address,

F. J. CHENEY & CO., Toledo, O.

Sold by Druggists, 75c.

Hall's Family Pills are the best.

PHELPS'

Dry Goods and Millinery Store

Latest styles in pattern and ready to wear

HATS

for Spring and Summer

PRICES: Street Hats, from **$1.00 to $3.00**
" " Pattern Hats from **3.60 to 7.50**

New Dress Goods in all the Latest Patterns and Fancy Weaves. Dress Ornaments of all kinds, Medalions, Appliques, etc. A Full and Complete line of Battenberg Materials, We will receive about March 20th, 2,000 New Idea Patterns, or over 5 times our present stock, and have arranged for a monthly supply of 100 per month. This will enable us to furnish any pattern required.

Memorial to Vacate Reserve

City council met in regular session Wednesday with all members present.

Harry Daniels asked privilege of fencing city lots in Tumwater valley for garden purposes. He to care for same and pay taxes while under his control. Referred.

The mayor called attention to action already taken relative to memorial to secretary of navy for abandonment of military reserve adjoining this city, and read the proposed memorial which was endorsed by council. It provides:

Objections to proposed location within city limits:

1—The proposed site is made up of suburbon lots No's. 27 to 41 inc.; 45 to 56 inc.; 69 to 30 inc.; 101 to 106 inc.; making nearly 400 acres of lands valuable for home building and in the direct line of the natural growth and development of the city.

2—It cuts off from settlement another large portion of the most desirable lands in the city for home or manufacturing purposes. Lands lying to the West thereof.

3—It immediately adjoins what will naturally become a most populous residential portion of the city.

4—It lies between the settled portion of the city and the cemetery granted to us by the United States and obstructs the nearest route thereto.

5—It is the belief of the committee and those they represent that a military establishment within the limits of the city would not be conducive to the best interests of either the city or the Government.

6—That in case of active hostilities fortifications in the locality contemplated would be more of a menace than a defense, as a bombardment of the fortress by an enemy's fleet would almost necessarily destroy the city.

7—In case an enemy sought to attack the city itself such fortifications would be no defense, for, lying to the East and North, securely out of range, their war vessels could destroy the city at their leisure.

B—As to Crescent Hill:

1—Crescent Hill lies between Freshwater and Crescent bays, at the narrowest point of the Straits of Fuca. Its entire front, 4 miles long, rises precipitously from the sea. At its highest point it reaches an elevation of 600 feet.

2—The Straits at this point being only about 9¼ miles wide heavy guns planted here could command the passage of shipping.

3—As a point for observation it is unexcelled. The top of this hill is far above the prevailing fogs so that with glasses by day and search lights at night all shipping could be located.

4—As a location for fortifications it is unexcelled as it could be made impregnable by land or sea—the Gibralter of Puget Sound.

5—A fine quality of steam coal has been discovered in the immediate vicinity.

6—Secure docks can be erected at the East End of the hill for the landing of troops or supplies.

FOR SALE.—A New Incubator. G. V. Smith, 4th and Peabody st., Pt. Angeles.

Supervisors Prepare

The various road supervisors appointed under the new road law are preparing to begin work next week in their respective districts. Supervisor Woodin of the East District, has engaged six men for the coming three months at $65.00 per month, and will, it is said, begin at this end of his division and work eastward.

Best Remedy for Constipation.

"The finest remedy for constipation I ever used is Chamberlain's Stomach and Liver Tablets," says Mr. Eli Butler, of Frankville, N. Y. "They act gently and without any unpleasant effect, and leave the bowels in a perfectly natural condition." Sold by W. J. Mathewson.

I am again in position to furnish 16 inch wood in any quantity.

J. B. COSSER.

T. J. APPLETON, M. D.
OCULIST
and GENERAL PRACTITIONER
X-RAY

DR. F. S. LEWIS
PHYSICIAN AND SURGEON
OFFICE
Front st., near Cherry PORT ANGELES, WASH

JAMES STEWART,
ATTORNEY AT LAW.
OFFICES ON
FRONT STREET, PORT ANGELES

H. A. DAY
LAWYER
Office, Laurel street, over Democrat-Leader

GEORGE VENABLE SMITH
Attorney and Counsellor at law
Laurel St. PORT ANGELES, Wn.

Harlan McNutt,
Farrier
Interfering and Contracted Horses,
A SPECIALTY
Shop on Oak and First Streets,
Port Angeles.

Grafting and Trimming. Those desiring better stock grafted or Fruit Trees Trimmed, at reasonable prices, call on or address
C. L. BRANT, Nurseryman,
Cherry and Plum trees should be grafted early. Box 391, City.

MUSICAL GOODS

We can give you the value of our experience in selecting a **Guitar, Banjo, Violin, Mandolin** or any musical instrument.
We carry a complete line of **Strings** of all kinds also Violin Bows, Resin, Pegs, Bow Hair, Bridges, Violin Cases, etc. We have a complete line of small musical merchandise

Sheet Music

We have the only complete stock in town in **Late Popular Music** and a complete list of McKinley 10c Music. Ask for Catalogue

SEE OUR WINDOW

C. E. NAILOR & CO. The Corner Drug Store
PHONE 41

Regular services at the Congregational Church next Sunday moring and evening.

NOTICE

We buy and sell horses, milch cows, fat cattle, sheep and hogs to any amount. Cash advanced on any live stock. See or write Tom Watson or Arthur Watson.

NOTICE.—The Socialist Club of this city meets every 1st and 3d Sunday in the month at Odd Fellow's Hall. Everybody welcome at 2 p. m.

City and County
WARRANTS BOUGHT
C. P. BROWN

WE SHOW THINGS

in the grocery line that may not surprise you by their quality, for they are well known staples, but they will certainly astonish you, as to quality and price combined. We believe

IT IS BETTER

to move our stock rapidly, and often by means of low prices rather than let it get shop worn on our shelves or counters. That's why our goods are always nice and fresh, and why no one ever gets a customer from us. We gain and hold our trade by the magnets of quality and price. If you are not trading with us, you ought to.

E. E. Seevers
Cash Grocer

A. D. WILLSON
Undertaker
AND
Embalmer

17 Years Practical Experience.

FIRST ST.

EAST OF LAUREL, PORT ANGELES

THE WEEK IN SOCIETY

Dr. and Mrs. D. S. McGillivray entertained on Friday evening the Duplicate whist club. Guests of the club numbering nine were present. After a very interesting session appetizing refreshments were served.

◆ ◆ ◆

Mrs. Metcalf entertained a number of ladies at cards on Saturday afternoon. A delicious luncheon was served and an enjoyable time was spent by those present.

◆ ◆ ◆

Tuesday afternoon Mrs. Charles I. Haswell gave a little luncheon to a few friends. Unique entertainment was prepared with considerable pains and the afternoon proved most delightful. Luncheon was served at 1 o'clock, the tables being prettily decorated with a lake and maiden hair ferns. Present: Mesdames S. J. Lutz, W. K. Clark, E. A. Fitz Henry, C. J. Farmer, Miss Lulu Crooks and Mrs. R. C. Root, of Howard, S. D.

◆ ◆ ◆

On Wednesday evening Mrs. J. A. Cameron and Miss Helen Cook gave a delightful calico dress dancing party at the opera house; there was not a large gathering present but enough to make the evening pleasant and not crowd. Ice-cream refreshments were served on the stage.

◆ ◆ ◆

Thursday afternoon Mrs. George C. Hatch entertained at whist the Harmony club. Handsomely painted score and souvenir cards were given each guest, and a very interesting session was held. Delicate and delicious refreshments were served.

◆ ◆ ◆

Personal.

Judge Hatch and family returned from Seattle Tuesday.

M. von Schlosser returned Wednesday from a visit to Seattle.

Mrs. B. B. Meagher has been quite ill but is some better at this writing.

Mrs. Mitchell, nee Miss Stella Fend is down from Seattle visiting friends.

Mr. and Mrs. M. J. Carrigan and children returned to the city on Tuesday after several months' sojourn in Seattle.

Superintendent George H. Turkington of the Port Angeles General Hospital returned Wednesday from an up-sound visit.

C. H. Bowron, of Seattle, is in the city.

Michael Earles was here Friday from Bellingham.

B. B. Meagher left Thursday for his staiton at Smith's island.

Mrs. Hetzel, of Tacoma, is visiting in the city with her son, Leo. She is accompanied by Miss Grey.

The entertainment oommittee of the Civic Club is requested to meet with Mrs. T. S. Brophy, March 14.

Miss Irma Clementson returned Saturday from a visit with her sister, Mrs. Andrew Grant, of Everett, who accompanied her home.

Mr. and Mrs. W. L. Marquardt and children returned to Port Angeles Saturday to remain. They have purchased furniture and will take up housekeeping at once.

A HIGH grade article at a LOW price "PALMATINA SHORTENING." Sold only in 5 and 10 lb. paids.
T. S. Brophy & Co.

Garden Seeds all the Early Varieties at T. S. Brophy & Co

GOOD NEWS

A large stock of Ladies and Misses Ready to Wear Trimmed Hats was received at "Kirschberg's" this week at prices of about one-half the usual Port Angeles figures; also Wash Silk Waistings at 49c per yd., worth 65c to 75c. per yd.; Pongee Wash Silks, 65c and 75c. per yd., worth $1.00 to $1.25 per yd. A High Grade of Japanese Silks at 50c. per yd. Voile in Grey and Flaked at 25c per yd. Latest in Vestings at 35c per yd., worth 75c per yd.; other Waistings, very stylish at 25c. 30c. and 35c. per yd., worth twice the money.

We have exclusive Waists and Waist Patterns, of antique desigs and styles.

We received a large stock of fine sctt material for "Drop "Skirts" in Pink, Blue, Ecru and Black at 25c per yard.

Our Woolen Voiles is superb, our Low Prices will astonish you. We can help you to economize in Your Dress Wear, Hat Wear, Hosiery, Muslin, &c. &c.

Call at
"KIRSCHBERGS."

STRAWBERRY PLANTS

Guaranteed true to name and to beat great crops of large red berries

All the choicest varieties, including

THE TWO GREAT STRAWBERRIES

NEW MARSHALL
And HOMESTEAD

Call and see us or send for circular giving prices and descriptions of all the leading varieties

Homestead Fruit & Nursery Co

OLE ENGVOLSEN, PROP.
cor Ninth and Peabody streets
PORT ANGELES, WASH.
Box 233 'Phone 58—2 rings

GRAY & STEWART

Staple Groceries
Flour,
Feed,
and **Grain**

Cooper Block, Front St.

Telephone No. 111.

DR. PRICE'S
Cream Baking Powder

Good Health depends upon the food you eat.

Adds to the healthfulness of all risen flour-foods, while it makes the food lighter, sweeter, finer-flavored, more delicious.

Exercise care in purchasing baking powder to see that you get Dr. Price's, which makes the food more wholesome and at the same time more palatable.

PRICE BAKING POWDER CO.
CHICAGO.

NOTE.—There are many mixtures, made in imitation of baking powders, which the prudent will avoid. They are lower in price than cream of tartar powders, but they are made from alum, and are dangerous to use in food

It's a Girl

Special to THE DEMOCRAT-LEADER.

Bellingham, Wash., March 7

It's a girl. Weight 9 pounds; arrived Saturday, P.M. All O.K.

GEORGE W. MOCK.

Congratulation's George, old boy; but it is too bad it wasn't a boy.

Degree Social

The D. of H. will hold a dime social in the I.O.O.F. hall, Tuesday evening, March 15th., to which the public are invited to come and enjoy themselves. Refreshments 10 cents extra.

BIG SNAP.—No mistake about it, J. G. Banks has the greatest bargain in the county. Seven room house, 4 cleared lots and 4½ not cleared. See him quick if you want this.

School Election

Whenever the people are not aroused of necessity to exert themselves they generally let things go by default, and this habit ruled at the school election here Saturday.

Mr. Brumfield has given general satisfaction during his administration just drawing to a close; therefore at the election Saturday there was no opposition and the election was simply a formality. Only 36 votes were recorded but these were unanimous.

Mrs. T. S. Brophy has written an old friend, Senator Dillingham, of Vermont, asking that he use his influence to assist in defeating the Humphreys' game preserve bill which seeks to bottle this whole country.

Baptist Church. Lyman Munro, pastor. Bible school 10 a. m.; preaching 11 a.m.; evening services, 7:30. Subject, next Sunday morning, "Standing on the Rock of God." Evening, "The Great Gulf of Human Character, or What Is Hell?" All are welcome.

I.O.O.F—Clallam Lodge, No. 72, meets every Monday evening at I.O.O.F. hall
E. D. SHORT, N.G. C. A. BORK, Sec.

◆ ◆ ◆

Croup

Begins with the symptoms of a common cold; there is chillidess, sneezing, sore throat, hat skin xuick pulse, hoarseness and impeded respiration. Give frequent small doses of Ballard's Horehound Syrup (the child will cry for it) and at the first sign of a croupy cough, apply frequently Ballard's Snow Liniment to the throat.

Mrs. A. Vliet, New Castle, Colo., writes, March 19th, 1901: "I think Ballard's Horehound Syrup a wonderful remedy. and so pleasant." 25c. 50c and $1.00. Sold by C. E. Nailor & Co.

Services at the Methodist church next Sunday as usual at 11 a. m. and 7:30 p. m. Epworth League meeting at 6:30 p. m. Sunday School at 10 a. m.

The People's Church, (Unitarian)—J. A. Baldridge, minister. Every Sunday at 11 a. m. in the McDonald hall, corner Front and Francis streets. Subject for next Sunday: "Verities of Religion." All welcome.

For nice clean rooms go to the Angeles Lodging House, Thompson building, Front street. Newly furnished throughout; everything first-class. Open all night. Rooms 25c and 50c. THOS. OLSON, proprietor.

Job Printing in all the latest styles at this office. 'Phone 44.

A SHADOW

Are you so thin that you are "a shadow," no appetite, no ambition for work? Are you recovering from an illness—a bad cough or cold?

NYALL'S
Emulsion of Cod Liver Oil

Is the remedy that will build you up, put good, sound, healthy flesh on your bones, fill up your hollow cheeks and make you feel good all over. A food medicine for puny run down people. 75c. One bottle will do much.

Mathewson's Drug Store

Phone 28. Store near Post Office

Fitzgerald's Market.
Port Angeles New Meat Shop

CLEAN, FRESH AND WHOLESOME.

Choice stock of fresh and salt **MEAT.**

All Vegetables in Season

Children coming to market will be accorded the same fair treatment as their elders.

Opposite Bank of Clallam county.

James Fitzgerald, Proprietor

To Make a Bride

Many a woman would make a beautiful bride but she is deterred from entering the married state because of ill-health.

$500 REWARD FOR WOMEN

WHO CANNOT BE CURED.

The proprietors and makers of Dr. Pierce's Favorite Prescription now feel fully warranted in offering to pay $500 in legal money of the United States, for any case of Leucorrhea, Female Weakness, Prolapsus, or Falling of Womb which they cannot cure. All they ask is a fair and reasonable trial of their means of cure.

"If women would study the laws of health and use a little more common sense there would not be such a large number to-day suffering with the ills peculiar to our sex," writes Mrs. Sallie Martins (President Mutual Social Science Club), of 180 South Halstead Street, Chicago, Ill. "Then when medicine is needed if they would take the 'Favorite Prescription,' they would have a chance to get well. I used Dr. Pierce's Favorite Prescription three years ago and it cured me of female weakness of several years' standing, so I know what I am talking about when I praise it and always know what the result will be where it is used."

Dr. Pierce's Pleasant Pellets should be used with "Favorite Prescription" whenever a laxative is required.

New York Restaurant

Front street, bet. Oak and Laurel

First-Class in Every Respect
Clean and Wholesome

Meals Cooked to Order

at any time of the

Day or Night.

LUNCHES A SPECIALTY

'hone 9 Give us a Trial

Fresh Fish

Always on Hand

At the Old Reliable

Hansen's Fish Mrket

New Supply
Every Day

PHONE O

VIAVI

The Reliable Remedy for Female Diseases.

A HOME TREATMENT

that cures inflammation. Ladies call or write for information and references--it is free. STATE HEADQUARTERS, 510-11-12, New York Block, Seattle, Wash.

[20-6m]

The Seattle Daily and Sunday Times.

Occupies its own Building.
cor. Union Street and Second Ave.
7 Days a Week—50 Cents Per Month

Owner of the exclusive franchises for service in Seattle of the **Associaed Press Day Wire,** and the **Publishers' Press Sunday morning wire.**

Local news, state correspondence and literary features unexcelled. More **Departments,** more **illustraions,** more **News** and larger papers for the money than is offered by any other paper in the state.

THE DAILY TIMES now exceeds 28,000 circulation, while THE SUNDAY TIMES has passed 31,000.

No other newspaper north of of San Francisco and west of Minneapolis has ever achieved so large a circulation

THE DAILY TIMES consists of 14, 16 and 20 pages, while the SUNDAY Times ranges from 40 to 56 pages, according to the issue.

It requires SIXTY THOUSAND pounds of paper a week to publish the Daily, the Sunday and the Weekly Times.

If you want the BEST, the LARGEST, and yet the CHEAPEST for actual cash paid, subscribe for one of these editions.

THE TIMES PRINTING COMPANY,
Seattle, Washington.

The Mountain Climber.

With ax and rope and staff he dares the ascent,
Wall over wall, precipitous and high;
Far up the snowy peak invades the sky,
Belted with cloud, and as his gaze is bent
Toward the summit, eager and intent,
He weighs his perilous task, and then, with eye
And hand alert, toils upward steadily
Until he stands victorious and content.
So do thou climb, O soul, the steep of life,
Attempting ever some diviner height
Above the lower levels of the world!
Up, counting not the effort nor the strife!
Up, where the peak is flushed with rosy light!
Beneath, far down, shall doubt and fear be hurled.

—Charles Goff in Christian Register.

Three Psalms.

Be merciful to the great man,
For he must pay the penalty of his fame.
His daily uprisings and down sittings are noted with care,
And his speech is wonderfully considered.
Wherefore he liveth in constant fear lest he err,
For what the common man doeth with impunity he must avoid
Or else he will fall from his greatness.
Therefore be merciful to the great man—
Yea, even pity him—
For he standeth on a pedestal,
And his fall therefrom is far.

* * * * * * * *

Pity not the poor man,
For he might have grown rich, yet would not.
He proclaimed it in the streets and published it in the churches
That riches are vanity
And vexation of spirit.
Therefore he would not have riches,
And he suffereth the consequences.
He is poor and unhappy
And hath not even the satisfaction of vanity.

* * * * * * * *

Be heedful of the rich fool in rare raiment;
Do not mock him,
Do not say harsh things concerning him,
For he enjoyeth himself and is happy,
And happiness is greatly to be sought.
Behold, he hath money!
And he scattereth it abroad and at home,
And perchance a portion may fall thy way,
And thou may'st enjoy even that which thou revilest;
Wherefore be heedful of the rich fool;
Flatter him,
Fawn upon him,
And persuade thyself thou wouldst not be as he is.

—John Lewis in Boston Traveler.

A CONFEDERATE VETERAN.

General Luke Wright, New Governor of the Philippines.

General Luke E. Wright, who succeeds Judge Taft as governor of the Philippines, was made a member of the Philippines commission after the Spanish war by President McKinley. Subsequently he became vice governor and was acting governor of the islands while Judge Taft was engaged in the negotiations with the Vatican in the matter of the friars' lands.

General Wright is a native of Tennessee and comes of a family that has produced many noted lawyers, his father having been chief justice of Tennessee. When the civil war broke out Luke Wright was only in his fifteenth

LUKE E. WRIGHT.

year, but he was big enough to carry a gun in the Confederate army. He went to the front as a private in 1861, later becoming a lieutenant of artillery, in which capacity he served in the principal engagements in the west under Bragg, Johnston and Hood.

After the war he studied law and was admitted to the bar. He early won a reputation as a member of the bar at Memphis, was for eight years attorney general of his native state and was especially active in fighting the yellow fever scourge in 1878. General Wright was several times chosen by the Democracy of Tennessee as its representative in national conventions of the party, of which he has been a lifelong member.

He married a daughter of Admiral Raphael Semmes, the naval hero of the Confederacy, and three of his sons saw active service in the Spanish-American war.

SUMMONS.

In the Superior court of the State of Washington, for Clallam county.

The CIty of Port Angeles, Plaintiff vs. Julia B. Hitchcock and John Doe Hitchcock, her husband, whose first name is unknown, Defendants,

The State of Washington to the said Julia B. Hitchcock, and John Doe Hitchcock, said defendants.

You are hereby summoned to appear within sixty days after the date of the first publication of this summons, to-wit, within sixty days after the 12th day of March 1904, and defend the above entitled action in the above entitled court, and answer the complaint of the plaintiff, and serve a copy of your answer upon the undersigned attorneys for the plaintiff at his office below stated; and in case of your failure so to do, judgment will be rendered against you according to the demand of complaint, which has been filed with the clerk of said court.

The object of this action is to foreclose the lien of street assessments amounting to $44.42 with five per cent thereon penalty and 8 per cent interest thereon from January first A. D. 1894, on lot fourteen in block 21, of N. R. Smith's sub. of Port Angeles, Wash., townsite; the same being in improvement dist. No. 2.

GEO. VENABLE SMITH,
Plaintiff's Attorney.

P. O. address, Port Angeles, Clallam county, Wash.

Date of first publication, March 12, 1904

SUMMONS.

In the Superior court of the state of Washington, for Clallam county.

The City of Port Angeles, Plaintiff vs. W. J. Ellison, Defendant.

The state of Washington to the said W. J. Ellison, defendant.

You are hereby summoned to appear within60days after the dateof the first publication of this summons, to-wit: within sixty days after the 12th day of March,1904, and defend the above entitled action in the above entitled court, and answer the complaint of the plaintiff, and serve a copy of your answer upon the undersigned attorney for plaintiff, at his office below stated; and in case of your failure so to do, judgment will be rendered against you according to the demand of the complaint, which has been filed with the clerk of said court. The object of this action is to foreclose the lien of street assessments amounting to $49.35 with five per cent. thereon penalty and 8 per cent thereon from January first, A.D. 1894, on lot 18, in block 21, N. R. Smith's sub. of Port Angeles. Wash., townsite; the same being in mprovement dist. No. 2.

GEO. VENABLE SMITH,
Plaintiff's Attorney

P. O. address, Port Angeles, Clallam connty, Wash.

Date of first publication March 12, 1904

SUMMONS.

In the Superior court of the State of Washington, for Clallam county.

The City of Port Angeles, Plaintiff vs Henry Weller and Jane Doe Weller, his wife, whose first name is unknown, Defendants.

The state of Washington to the said Henry Weller and Jane Doe Weller, said defendants.

You are hereby summoned to appear within sixty days after the date of the first publication of this summons, to-wit: within sixty days after the 12th day of March, 1904, and defend the above entitled action in the above entitled court, and answer the complaint of the plaintiff, and serve a copy of your answer upon the undersigned attorney for plaintiff, at his office below stated and in case of your failure so to, judgment will be rendered against you according to the demand of the complaint, which has been filed with the clerk of said court. The object of this action is to foreclose the lien of street assessments amounting to $49.35 with five per cent thereon penalty and 8 per cent interest thereon from January first A.D. 1894, on lot 5, in block 27, of Norman R. Smith's subdivision of Port Angeles, Wash., townsite; the same being in improvement dist. No. 2.

GEO. VENABLE SMITH,
Plaintiff's Attorney,

P. O. address, Port Angeles, Clallam county, Wash.

Date of first publication, March 12, 1904

No. 286.

Probate Notice.

In the Superior Court of the State of Washington for Clallam county.

In the matter of the estate of Charles Jones Fitzpatrick, deceased.

Notice is hereby given that letters of administration de bonus non, on the estate of Charles Jones Fitzpatrick deceased, were granted to the undersigned, on the 26th day of January, 1904, by the Superior Court of Clallam county, the former administrator having died without completing the administration. All persons having claims against said estate are required to exhibit them to me for allowance at my office in Port Angeles, Wash., on or before November 27, 1904, or they shall be forever barred.

Dated this 25th day of February, 1904.

C. P. BROWN,
Administrator de bonus non.

COUNTY NEWS.

Quillayute News.

The old Selalit road proposition is about to break the monotony of current events by its usual disturbance of the equilibrium of the West Enders.

C. P. Johnson has secured a filing on his Bogachiel homestead and came in a few days ago to renew his settlement. There was another fellow hitting the high places on the road the same day C. P. came in, and they say it was a race to see who would get there first,

If you are thinking of getting a marine or stationary gasoline engine, a launch whistle, dynamo, battery, side lights, bell, spark coil, or a stump puller, send to R. W. JAMIESON, Tacoma, Wash., for free catalogue. 46-4

Just arrived—A big line of boys and little men's shoes for fall trade—with heavy sole or light sole. All styles, at Alf. A. Davis'.

Telephone your news items to this office. No 44.

ORDINANCE NO. 320

An Ordinance fixing the salaries and compensation of certain officers of the city of Port Angeles, and repealing Ordinance No. 277 and all Ordinances or parts of Ordinances in conflict herewith.

THE CITY COUNCIL OF THE CITY OF PORT ANGELES DO ORDAIN AS FOLLOWS:

Section 1. The salaries and compensasation of the officers of the city of Port Angeles shall be as follows: City attorney, two hundred andfifty dollars ($250.00) per annum; clerk, four hundred and eighty dollars ($480.00 per annum; treasurer, three hundred dollars ($300.00) per annum; city marshall, four hundred and eighty dollars ($480.00) per annum, together with such fees as are allowed him by statute and also such fees as are allowed him by resolution of the city council for impounding and caring for animals under Ordinance No. 275; health officer thirty dollars($30.00) per annum; police justice, such fees as are provided by law for justices of the peace; city engineer, three dollars ($3.00) per day for each day he is actually employed by the city; street commissioner, two dollars per day for each day he is employed by the city.

Sec. 2. No officer of the city whose salary or compensation is fixed by this Ordinance shall receive from the city any compensation whatever for his services as such officer, except the salary and compensation fixed herein, and the salary or compensation of any such officer shall not be increased during the term for which he shall have been elected or appointed.

Sec. 3. Ordinance No 277, entitled "An Ordinance fixing the salaries and compensation of certain officers of the city of Port Angeles, and repealing Ordinance No, 252 and all Ordinances or parts of Ordinances in conflict herewith," and all Ordinances and parts of Ordinances in conflict herewith are hereby repealed.

SEC. 4. This ordinance shall take effect and be in force from and after its passage, approval, and from and after five days after the date of the last publication of this Ordinance.

F. S. LEWIS, Mayor,

Passed, January 13, 1904.
Approved, January 14, 1904.
Published, January 16, 1904.

SEAL attest, J. A. SMITH, City Clerk.

SUMMONS.

In the Superior Court of the State of Washington for Clallam County

The City of Port Angeles, Plaintiff vs Mary E. Graff and John Doe Graff, her husband, Defendants.

The State of Washington to the said Mary E. Graff and John Doe. Graff, her husband, said defendants.

You are hereby summoned to appear within sixty days after the date of the first publication of this summons, to-wit: within sixty days after the 12th day of March, A.D. 1904, and defend the above entitled action in the above entitled court, and answer the complaint of the plaintiff, and serve a copy of your answer upon the undersigned attorney for plaintiff, at his office below stated and in case of your failure so to do, judgment will be rendered against you according to the demands of the complaint, which has been filed with the clerk of said court. The object of this action is to foreclose the lien of street assessments amounting to $55.83 with five per cent. thereon penalty, and 8 per cent. interest thereon, from January first, A. D. 1904, on lot one, in block 27, of N. R. Smith's sub. of Port Angeles, townsite; the same being in improvement district No. 2

GEO. VENABLE SMITH,
Plaintiff's Attorney.

P. O. Address, Port Angeles, Clallam County, Washington,

Date of First Publication March 12, 1904.

Chamberlain's Stomach and Liver Tablets Unequaled for Constipation.

Mr. A. R. Kane, a prominent druggist of Baxter Springs, Bansas, says: "Chamberlain's Stomach and Liver Tablets are, in my judgment, the most superior preparation of anything in use today for constipation. They are sure in action and with no tendency to nauseate or gripe. For sale by W. J. Mathewson.

New Type And Machinery.

THE DEMOCRAT LEADER is now better than ever prepared to do fine job printing; in fact it is the only office in the city that has a large press for large work and small presses for small jobs.

We recently purchased the handsome Courier press—the best in the city—and have received direct from the manufacturers in the East some handsome new type of mammoth size together with borders, rules, etc., and a handsome new furniture rack. We now have everything to do first-class work, and if we cannot now do satisfactory job work of any description it cannot be done in town, or this side of Seattle. Our prices are right, too, as you will find them.

Watches and Diamonds

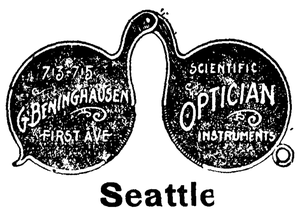

Seattle

LANDS FOR SALE

Choice Improved Farms, Fruit Lands Stock Ranches, Timber Lands, and City Lots.

The Best in the County

Parties Who Want to buy Lands or City Property or be Located on Government Land Will save time and money by Calling on or Addressing us—Parties Having Land or City Property for Sale Would do Well to List it with us.

Hawkes & Cochran

Port Angeles, Washington.

PUGET SOUND NAVIGATION Co

OPERATING MAIL STEAMERS AS FOLLOWS:

Seattle-Port Townsend-Victoria Route—

†Steamer WHATCOM leaves Seattle daily except Sunday, 8:30 a. m. Returning, leave Victoria daily, except Sunday, 9 a. m.

Seattle-Port Angeles-Neah Bay Route—

City Dock—Calling at Townsend, Fort Casey, Williams, Dungoness, Angeles, Cresent Gettysburg, Pysht, Clallam, Neah Bay

Steamer ALICE GERTRUDE leaves Seattle Sunday, Tuesday, Thursday, 12 midnight. Returning, leaves Port Angeles Tuesday, Thursday, Saturday, 5 a. m., rrrive Seattle 2:30 p. m.

Seattle - Port Angeles - Clallam Route—

City Dock—Calling at Port Townsend, Port Williams, Dungeness, Port Angeles, Crescent, Gettysburg, Pyst, Clallam.

Steamer ROSALIE leaves Seattle Monday Wednesday, Friday, 12 midnight. Returning, leaves Port Angeles Monday, Wednesday, Friday' 5 a. m., arrive Seattle 2:30 p.m.

Steamers and schedule subject to change without notice

CHARLES E. PEABODY, Mgr.
606 First Avenue.

Telephones: Sunset, Main 257; Independent 257.

50 YEARS' EXPERIENCE

PATENTS

TRADE MARKS
DESIGNS
COPYRIGHTS &C.

Anyone sending a sketch and description may quickly ascertain our opinion free whether an invention is probably patentable. Communications strictly confidential. Handbook on Patents sent free. Oldest agency for securing patents.

Patents taken through Munn & Co. receive *special notice*, without charge, in the

Scientific American.

A handsomely illustrated weekly. Largest circulation of any scientific journal. Terms, $3 a year; four months, $1. Sold by all newsdealers.

MUNN & Co. 361 Broadway, **New York**

Branch Office, 625 F St., Washington, D. C.

A REAL FALSE FACE

By ALEC BRUCE

...Copyright, 1903, by T. C. McClure...

"Gustave Vernon, Theatrical Supplies and Fancy Costume Maker." Above the door in big gilt letters that is monsieur's sign, and but for it any one passing along the dingy alley would wonder why the enterprising agent had not invaded with his monotonous "For Rent." Against the paint blistered door and windows a cheap green cheese cloth, crumpled and faded, screens off the broad interior. To street view there is nothing on display, nothing save the intricate weavings of the spider and the inevitable remains of his unwary victim.

Inside, however, all is different. The store is large, low in the ceiling and when without artificial light very dark, for the alley is narrow, and the buildings on the opposite side are high. But if it is dark monsieur is saving in his light bill, and there is a luster, a mysterious sheen, pervading the entire room. On varicolored pedestals rising in tiers on every side from floor to ceiling stand hundreds of glittering figures. Some are wax, some wooden, some papier mache, warriors in burnished coats of mail, kings and knights in purple and gold, queens and ladies in silver and silks, crowns and coronets, spears and shields, serpents and dragons—everything in the world of tinsel and spangles. And here and there, cunningly shaded beneath powerful reflectors, a few ruby electric bulbs do duty for a fifty light chandelier, and the effect is mellow, pleasing, not dazzling, as monsieur would like it to be.

In the false face corner, the darkest in the store, sits a girl, a mere silhouette against the yawning archway leading to the gallery above. She is a small, trim figure in a dark blue skirt and white shirt waist. Her face is small and pale, set in a wealth of jet black hair twisted smooth and high, with a glittering butterfly aigret fluttering in it, and she is painting, painting whiskers on bluff King Hal. On the table before her she has all the colors and implements in the professional artist's box, and she paints with the Japanese deftness of touch—one, two, three, a curl, a curve, a daub, and the thing is done.

Above her dainty head hangs a heterogeneous stock of faces, life size and wonderfully lifelike—Richard the Lion Hearted scowling at Robespierre, Svengali sneering at the pope, a smiling Gibson girl ogling the sulky Napoleon, and far down, down on the floor, sits his majesty on ashes of clinkered sin.

In the store all is quiet, not the ticking of a clock, not the purring of a satisfied cat, not even a street urchin whistling in the alley outside, just an occasional little sniff from mamselle's sensitive nose.

Suddenly a door opens out from the wall above. Unless you saw it open you wouldn't believe it was a door. It has been very carefully cut in the partition, and the partition is stained a dull olive green. There are many such cunning little stage traps in Gustave's, and it was Gustave himself who popped out his crisp, curly head.

"Junie," he whispered, looking anxiously down at the trim little figure below.

"Ah, mon pere," she breathed, smiling up into his face, "surely you are early, mine. M. Nugent, he will not come until 4, and I give heem one hour. M. Hammond, he will come at 5, and"—

"But eet is 4 now, Junie, past 4, my child," said Gustave softly.

"Hush! Footsteps! Ma foi, mon pere, he comes! In, in, monsieur!"

Click! The partition door closed tight. Svengali and the pope swung outward to the length of their strings and still moved when Mr. Nugent came up to the little table.

"Junie," he began, very tenderly.

"Oh, M. Nugent!" she responded, with a swift upward glance, and went on retouching the royal Bluebeard.

For a moment he gazed dreamily on the smooth, black hair coils, bent a trifle lower than need be. Was it the ruby light? No! At least so he promptly decided when he caught sight of the widening tinge of pink on her rounded cheek.

"Junie," he repeated earnestly.

"Monsieur," she whispered, warningly and with a roguish twinkle in her eye, "you see I am very busy. Mon pere is behind. But iv eet is anyzing you want to buy zen of course I am here to attend."

"Junie," he murmured, and his voice trilled and trembled, "you know that what I want is priceless. I cannot buy it. No man can ever buy it. Junie, I want love, your love, my Junie," and, throwing discretion to the winds, he came perilously near the table.

She laid King Henry aside and disposed of the paint brush where it could do no harm.

"Hush, hush, monsieur," she cautioned, and her eyes traveled swiftly over the gallery of masks. Why that faint, flickering smile? Was it a smile? Involuntarily, but only for an instant, his gaze followed hers. Yes, it was a smile, and it spelled encouragement for him. With a confidence born of the dark and solitary corner, he seized her small white hand and looked hungrily into her eyes. Indignant, she tried to jerk it away, but he only clasped it tighter, drawing nearer, nearer, till she felt the warmth of his breath on her face.

"I love you, I love you!" he cried passionately. "No, no, do not shrink from me, Junie. You used not to shrink from me." He made to kiss her, but she turned her head away. "Junie," he pleaded, "you kissed me last night. Why—ah! perhaps you do not believe me, but I have money, dearest. It will be yours—yours and—and mine, Junie. And we will go away, far away"— He stopped suddenly when she hung her head and allowed her hand to rest quietly in his.

"And we will be married, monsieur?" she whispered.

For a moment he did not answer. A dark flush stained his cheeks, spread quickly to his neck and ears as she brought her sparkling orbs to his.

"Ye-es, Junie."

"And tonight you will ask mon pere, monsieur?"

"Junie!" His quick tones held surprise and pique. "Surely, that is—is needless. T-this is a secret, dearest, I"—

"Ahem!"

It was a very loud cough, and it came from the gallery of masks.

"Y-your father," whispered Nugent, dropping her hand and staggering a little on the polished floor. "I—I will see you again tonight—tomorrow, Junie!" And in a flash he was gone.

But the door had scarcely closed and Junie had just time to snatch up her work and begin where she left off when Dick Hammond, with heavy step and a hearty voice, announced his welcome presence.

"Mamselle Vernong," he said, playfully enunciating her name, "you said monsieur might come tonight, and he is here. Where is mong pere? I want to see him. Tonight? Yes; tonight. I want his Junie. When he says 'Oui' we will hunt a priest, my dear. The license, see!" And joyfully he flourished a pale yellow slip before the girl's dancing eyes.

"Ahem!"

Hammond started, straightening up to his full height, which was 6 feet 2 in his stocking soles. For a moment he stood alert. Then, stepping back a few paces, he stared fixedly at a face protruding from the wall above.

"By jiminy, Junie," he gasped, "iv that ain't the cutest fiz I ever saw I'll swallow my collar stud! Jes' look at 'im. See 'im wink. See 'im grin. Jiminy, Junie, how much for the skit?"

"Dick, Dick!"

Mamselle was in his arms and shaking with laughter. The grin on the face was spreading perceptibly, and the tense features twitched and quivered convulsively.

"How much?" persisted Hammond.

"Monsieur, monsieur, eet is not for sale. Non, non! Eet is a real false face!" gulped the muffled voice against his breast. "See, now, eet is gone! Eet is gone! Eet was mon pere—mon pere Gustave Vernon," she cried breathlessly, peering round and up as far as his imprisoning arms would allow.

And Dick Hammond laughed loud and long. Then, seated on his knee, mamselle told him the why and the wherefore of it all. Mon pere had fancied Nugent because he had wealth, and theatrical supplies were not booming just then. But Junie would have none of him. "And why? He is one scoundrel, Dicky," she explained. True! Mon pere did not believe it so. So she had devised a plan. She had to do something, and the plan was the real false face.

But now mon pere is satisfied. He only smiled and said, "Oui; ah, oui!" when Hammond asked, "May I have her, Gustave?"

Many New Ruchings.

A revival in the way of dress accessories is the many new ruchings for the neck and sleeves. These are seen in crepe de chine, mousseline de soie, chiffon, liberty, French mull and all kinds of fancy nets.

They come in the narrow widths for collars and will take the place to a certain extent of the turnover collars and cuffs which have been worn so long.

Specimen Column of the New Werner Encyclopædia Britannica Showing Size of Type, Length of Column and Half the Width of Page.

DEWEY

in command of the Asiatic squadron, consisting of the *Olympia* (flagship), first-class cruiser; *Baltimore*, *Raleigh*, *Boston*, second-class cruisers; *Concord*, third-class cruiser; *Petrel*, fourth-class cruiser; *McCulloch*, revenue cutter, used as a dispatch boat; *Nanshan*, collier; and *Zafiro*, supply vessel; with a total personnel of 1,694 officers and men.

On the breaking out of the war with Spain, April 22, 1898, Commodore Dewey was at Hong Kong with his squadron; and he received prompt instructions from Washington to find and destroy the Spanish fleet stationed somewhere in the Philippines. Accordingly, on Wednesday, April 27, he sailed with his squadron from Hong Kong in search of the enemy. The result may be given in his own first brief dispatch: "Manila, May 1.—Squadron arrived at Manila at daybreak this morning. Immediately engaged the enemy, and destroyed the following Spanish vessels: *Reina Cristina*, *Castilla*, *Don Antonio de Ulloa*, *Isla de Luzon*, *Isla de Cuba*, *General Lezo*, *Marques del Duero*, *Cano*, *Velasco*, *Isla de Mindanao*, a transport and water battery at Cavité. The squadron is uninjured, and only a few men are slightly wounded." Owing to the feeble defense of the Spaniards, Commodore Dewey's victory was an unexpectedly easy one; but that circumstance does not in the slightest degree detract from its workmanlike completeness, which, when contrasted with the trifling cost to the victor, made it one of the most remarkable victories in naval annals. Commodore Dewey's dispatch was received by President McKinley on May 7, and he at once telegraphed his thanks to Commodore Dewey, and notified him that, in recognition of his "splendid achievement," he had been appointed acting rear-admiral. Two days later the President sent a message to Congress recommending that the thanks of that body be given to "Acting Rear-Admiral George Dewey for highly distinguished conduct in conflict with the enemy, and to the officers and men under his command." On the same day (May 9) Congress passed a joint resolution of thanks, to the effect indicated, and voted to Admiral Dewey a sword of honor, and to his comrades medals commemorative of the victory. It also passed a bill increasing the number of rear-admirals from six to seven, to provide for Dewey's promotion. After the destruction of the Spanish fleet, Dewey subjected Manila to a strict blockade, and with his squadron took part in the capture of the city by General Merritt on Aug. 13, 1898. On March 2, 1899, he was created full admiral. (See also MANILA, in these Supplements.)

Admiral Dewey is a strict disciplinarian, and his action with the Spanish squadron showed that he is an admirable tactician, and a cool, clear-headed, skilful, and brave commander. He is an all-round athlete, a daring horseman and huntsman, and socially a good club man and a general favorite. At Portsmouth, N. H., in 1867, he married Miss Susy Goodwin, a daughter of Ichabod Goodwin, the "fighting governor" of New Hampshire. She died in 1872, leaving a son, George Goodwin Dewey, who, after graduating at Princeton, went into business in New York city.

A MARVELOUS OFFER

The New Werner

ENCYCLOPÆDIA BRITANNICA

Delivered Free of Charge in Your Home Upon Payment of

ONE DOLLAR **$1.00** CASH

Balance in Small Monthly Payments.

The New Werner Encyclopedia Britannica

is revised up to June, 1899. It is complete and contains the latest statistics, discoveries, inventions, etc., etc. It does not omit such important personages, as Governor Theodore Roosevelt, Admiral Schley, Admiral Sampson, Capt. Clark of the Oregon, Capt. Evans of the Iowa, Kipling and his Career, nor a single town or post-office in the United States, possessing sufficient population, commercial advantages, or other points worthy of notice.

It speaks of General Wood as Governor of Santiago; of General Henry as Governor-General of Porto Rico; of Aguinaldo's declaration of war against the U. S. in February, 1899.

The New Werner Encyclopedia Britannica

Has Thousands of Special Articles of Great Interest to Americans, among which are the defensive and aggressive resources of the U. S., discussed under ***Navy, Army, Coast Defenses, Sub-Marine Boats, Artillery, Gun Making, the complete history of the last quarter-century of the U. S., including the new government of the Hawaiian Islands, Philippine Islands, Cuba, Porto Rico, Guam, Wake Islands, Ladrones, The Spanish-American War,*** with the biographies of the noted men it produced. It does not leave KITCHENER OF KHARTHUM holding the rank of adjutant-general in the Khedival Army but tells how he was awarded a peerage, and how Lord Kitchener was instrumental in raising a fund of half a million dollars to found and endow a Gordon Memorial College at Khartum; also mentions his appointment in January, 1899, as GOVERNOR-GENERAL OF THE SUDAN.

A COMPLETE SUMMARY

of Human Knowledge and Progress, wherein information is more easily found and acquired than in any other book or encyclopædia ***In The World.***

You Need It In Your Home.

Fine Job PRINTING

We Print Anything

THE LEADER PRINTERY

Warrant Call.

The City Treasurer of the city of Port Angeles, Clallam County, Wash., will pay on presentation at his office the following warrants and interest coupons and all of prior issue:

General Fund Warrants B 1 series to No. 165 inclusive

Municipal bond interest coupons to coupon No. 24, on bonds to No. 23, inclusive.

Electric light bond interest coupons to coupon No. 18, on bonds to No. 6 inclusive.

No interest allowed on above warrants after January 2, 1904.

CHAS. E. NAILOR City Treasurer

No. 180

NOTICE AND SUMMONS BY PUBLICATION.

In the Superior court of the state of Washington, for Clallam county.

J. P. Christensen, plaintiff, vs. James Manion and Katharyn Manion, his wife, and all persons unknown, if any, having or claiming an interest or estate in and to the hereinafter described real property, defendants.

State of Washington to James Manion and Katharyn Manion, his wife, are the owners, or reputed owners, of, and all persons unknown, claiming or having an interest or estate in the hereinafter described real property.

You and each of you are hereby notified that the above named plaintiff, J. P. Christensen is the holder of a delinquent tax certificate No. 320, issued by the treasurer of Clallam county, Washington, embracing the following real property situated in Clallam county, Washington, and more particularly described as follows, to-wit:

Lots seventeen (17) and eighteen (18) in block two hundred ninety-three (293), in the townsite of Port Angeles.

That said certificate was issued on the 30th day of January, 1901 for the sum of $41.92 for the delinquent taxes for the years 1893, 1894, 1895, 1896 and 1897, that the taxes for the following years have been paid by the plaintiff, to-wit: the year 1898 the sum of $5.47, the year 1899 the sum of $5.37; the year 1900 the sum of $5.50; the year 1901 the sum of $5.32; the year 1902 the sum of $5.40; which several sums bear interest at the rate of fifteen per cent. per annum from said date of payment.

You and each of you are hereby summoned to appear within sixty days after the date of the first publication of this notice and summons, to-wit, within sixty days after the 5th day of September, 1903, and defend the above entitled action or pay the amount of the taxes due, together with the costs, penalties and interest, and in case of your failure so to do, judgment will be rendered foreclosing said tax lien for such taxes, penalties, costs and interest against said lands and premises hereinbefore mentioned.

J. P. CHRISTENSEN, Plaintiff.

By McClinton & McClinton,
Attorneys for Plaintiff

Post office addres, Port Angeles, Clallam county, Washington.

No 188.

NOTICE AND SUMMONS BY PUBLICATION.

In the Superior court of the State of Washington, for Clallam county.

Christopher Burrowes, Plaintiff, vs. Thomas Lothian, Harriett S. Frantzen and Irving Vann and all persons unknown, if any having or claiming an interest or estate in and to the hereinafter described real property, Defendants.

State of Washington to Thomas Lothian, Harriett S. Frantzen and Irvin G. Vann who are the owners, or reputed owners, of, and all persons unknown claiming or having an interest or estate in the hereinafter described heal property.

You and each of you are hereby notified that the above named plaintiff, Christopher Burrowes is the holder of a delinquent tax certificate No. 877, issued by the treasurer of Clallam county, Washington, embracing the following real property situated in Clallam county, Washington, and more particularly described as follows, to wit:

The south-east quarter of the south-east quarter, and the south-east quarter of the north-west quarter of section thirty-four (34), all in township thirty north, of range three (3) west, of Willamettee Meridian, Clallam county, Washington.

That said certificate was issued on the third day of December 1903, for the sum of $295 89, for the delinquent taxes for the years 1899, 1900, 1901 and 1902, which several sums bear interest at the rate of fifteen per cent. per annum from said date of payment

You and each of you are hereby summoned to appear within sixty days after the date of the first publication of this notice and summons, exclusive of the first day of said publication, to-wit, within sixty days after the 5th day of December, 1903, and defend the above entitled action or pay the amount of the taxes due, together with the costs, penalties and interest, and in case of your failure so to do, judgment will be rendered foreclosing said tax lien for such taxes, penalties, costs and interest against said lands and premises hereinbefore mentioned.

Christopher Burrowes, Plaintiff.

James Stewart, Attorney for Plaintiff.

Residence and Post office address, Por Angeles, Clallam county, Wash.

Date of first publication, December 5, 190

Clallam County at the World's Fair

Anyone having fine specimens of fruit or vegetables or anything else which they would like to exhibit as Clallam county's quota to the state of Washington's Exhibit at the World's Fair at St. Louis, are requested to communicate with T. H Carter, Port Angeles, who is commissioned by the state commissioner of Horticulture to take charge of and forward to Tacoma Clallam county's exhibit.

Inflammatory Rheumatism Cured

William Shaffer a brakeman of Denison, Ohio, was confined to his bed for several weeks with inflammatory rheumatism. "I used many remedies," he says. "Finally I sent to McCaw's drug store for a bottle of Chamberlain's Pain Balm, at which time I was unable to use hand or foot, and in one week's time was able to go to work as happy as a clam" For sale by W. J. Mathewson

Distance no Drawback

Let us tell you about our

Mail Course and Railway Rebates

For the Illustrated Catalogue of the Business College Seattle, Wash. Shorthand, Bookkeeping, etc.

EcLaren & Thomson, Opp. Bon Marche

GUARANTEED **SHOT GUNS $5.75**

Best Assortment of Sporting Goods in the Northwest at Unusually Low Prices. Write for Large Illustrated Catalog, which I mail FREE to any address.

E. A. KIMBALL, Wholesale & Retail SPORTING GOODS

1202 Pacific Ave., Tacoma, Wn., U. S. A.

Reduced Freight Rates on household goods to and from all **Eastern Points**

New Furniture and machinery handled at Car Load rates. Write us.

THE SEATTLE TRANSFER CO.
Seattle, U. S. A.

Buff Orpingtons and white Wyandottes

Took first prizes at Tacoma.

Cockerals for sale and Eggs for Hatching in season.

G. V. SMITH

4th and Peabody streets
Port Angeles, Washington

McIvor & Swansen,

BLACKSMITHS

Horseshoeing, Wagons and Farm Implements Repaired.

SHOP ON LAUREL STREET

McIvor's Old Stand

Bank of Clallam County.

Port Angeles, Wash.

H. E. LUTZ - - Pres't and Manager.

Domestic and Foreign Exchange Issued

Administrator's Notice of Sale of Real Estate.

By virtue of an Order of the Superior Court of Clallam County, Washington, made on the 29th day of February, 1904, I will, in obedience to said order on Monday, the 21st. day of March next, at my office in the town of Port Angeles and county of Clallam, sell at private sale, all the interest of Charles Jones Fitzpatrick deceased, in and to a certain lot or tract of land described as follows: Lots 3, 4, 13 and 14 in section 30 township 29 N. of R. 9 W. in said county containing 160 acres more or less. Bids to be presented in writing to me at my office at any time after the first publication of this notice.

Terms of Sale: Ten per cent cash balance on confirmation of sale by the court and delivery of deed.

First publication March 5, 1904.

C. P. BROWN,
Administrator de bonus non.

Petition For Allottment

The Indians, in a meeting called by the agent several weeks ago, sent in a petition asking and praying that an allotting agent be sent to locate them on their lands permanently. This petition was agreed to without a dissenting vote and we do not see why the tyees at Washington should wish to withhold the granting of their request. The great mistake of considering all Indians as wild blanket Indians still has a firm hold in Washington D. C., notwithstanding the fact that there isn't a blanket Indian in the state this side of the Cascades. Some of these Western Washington Indians would make some of our congressmen look like thirty cents in a swap of almost any kind.—Vidette.

Chief Gunner

Word has been received from Oscar King, son of Mrs. DeWitt Burns, of this city, to the effect that he has been transferred to the torpedo boat destroyer Worden, stationed at Pensacola, Fla., on which he is chief gunner.

Onion Setts
Two Pounds for 25c at T. S. Brophy & Co

EGGS FOR SETTING — full-blood Brown Leghorn, 13 eggs 50cts. MRS. JOS. GOERG, Sixth and Albert streets.

Dungeness.

Special to THE DEMOCRAT-LEADER.

The following regular services at the M. E. church, Dungeness, the Rev. Geo. F. Graham, pastor: Tunday school at 10a m.; preaching, 11 a.m.; preaching, 7:30 p.m. Regular services at M. E. church, Seguin Prairie: Sunday school 1.p.m.; preaching, 7 30 p. m.

Mr. and Mrs. Norman Govan were given a rousing reception here last Saturday night upon their return from their honeymoon trip. There was a large attendance of friends from various parts of the county and the event proved most gratifying to all present.

Levi Cays and son Arthur were visitors to Angeles Monday.

Mr. and Mrs. Frank Robinson returned Tuesday from a trip to the county seat.

Manager Seal of the Dungeness Trading Co., was a passenger to Angeles on today's (Thursday's) boat, as were also Donald McInnes and Dave Troy. Mr. Woll drove down overland and will get the creamery at the county seat in shape to open very soon.

Miss Maude Hooker was here Saturday to attend the reception given her sister, Mrs. N. Govan. She returned to Angeles Monday.

Felix Darnell was a visitor to Angeles Saturday.

Seguin.

Special to THE DEMOCRAT-LEADER.

Mr. and Mrs. R. Cummings returned Wednesday from a trip to Seattle.

W. R. Morrison and O. Standahl were passengers from up sound on Monday's Gertrude.

Mrs. A. A. Voldo of Port Angeles is visiting on the prairie with Dr. and Mrs. W. W. McGeorge.

Wm. Long and Mr. Rhodes returned Wednesday from Seattle.

Mr. and Mrs. James Riley are spending a few days in Seattle this week.

Mr. and Mrs. Jno. M. Ward went up to Angeles Friday.

J. L. Keeler and Henry Knapman were visitors to the county seat Sunday returning Monday.

The new boarding and lodging house on Tumwater flat, cor. 2d and Cedar sts., is now open and all who desire a quiet, comfortable home are requested to call. Every thing new and clean; rates reasonable, The place is known as the Scandia House and is under the direction of Mr. A. Nelson of this city.

Choice Italian prune3 lbs for 25c at
T. S. Brophy & Co.

Quarry Land Purchased

Continued from page 1.

in shape whereby we can make permanent and satisfactory arrangements for shipping, definite action is not assured for some time to come and we are therefore powerless to do anything unless there is some other way whereby we can get transportation facilities. If Tumwater Valley was not occupied by a company everything would be clear sailing, as we could have a gravity system in operation in short order that would meet every need and simplify the transportation problem. If there is some other right-of-way we can secure, or if satisfactory and permanent arrangements can be made with the railroad company, we are ready to go to work at once, and can close a contract to-day for a large stone building to be built this summer in Seattle. We cannot sign this contract until we know what can be done down this way.

"I go out to the quarry this afternoon to become more thoroughly acquainted with the topography of the country and if there is any way for us to get an outlet immediately we would like to know it at once, and by summertime you would see at least 100 men at work and the gang constantly growing.

"The stone is absolutely the best in the state, pronounced so by everybody that sees it, and a ready market awaits all we can pos ibly get out. The supply is inexhaustable.

Wednesday's Storm

Was responsible for a little damage in this section. High water undermined some of the set piling under the new Oak street extension and let it down a foot in one place. It will be put in shape at once.

Hartley Goodwin who is logging at the lagoon, had just put 100,000 of cedar logs in the bay and these were scattered over the beach by the breaking of a boom chain.

Steamer Gertrude spent seven hours making the 20 mile run between Clallam and Crescent and left here five and one-half hours late.

A vague report says the schooner Penelope went ashore at Clallam Bay and that one man was drowned. The telegraph lines are down and details cannot be had.

Arrested at Townsend

Gustav Werth, who was visiting here the early part of the week and who left for up sound Wednesday, was brought back Friday on the charge of breaking two windows of Griggs & Gutenberg's store. The only evidence against him seems to be that he threatened to "get even," and the windows were broken on the eve of his departure. He will be given a hearing Monday, and is released on $25.00 bonds.

Holly Scratch Food and
Chick Food at T. S. Brophy & Co

COUNTY NEWS.

Quillayute News.

H. C. Goldrup and Miss Margaret Twiggs, both of Clallam, were married at Seattle February 29th. Mr. Goldrup is locomotive engineer at Robinson's logging camp, and the boys gave the happy couple a hearty and noisy welcome with the whistles of the wistles of the engines upon their return Tuesday evening.

Itch--Ringworm.

E. T. Lucas, Wingo, Ky., writes, April 25th, 1902: "For 10 to 12 years I had been afflicted with a malady known as the 'itch.' The itching was most unbearable; I had tried for years to find relief, having tried all remedies I could hear of, besides a number of doctors. I wish to state that one single application of Ballard's Snow Liniment cured me completely and permanently. Since then I have used the liniment on two separate occasions for ring worm and it cured completely. 25c. 50c. and $1-00. Sold by C. E. Nailor & Co.

EGGS FOR HATCHING.

White Leghorns exclusively. Famous Wyckoff Strain. Best layers known.

WOLF POULTRY RANCH,
Greenlake Station,
Mention this paper] Seattle, Wash.

Probate No. 295.

Probate Notice.

In the Superior court of the State of Washington, for Clallam county.

In the matter of the estate of Thos. J. Murphy, deceased.

Notice is hereby given that letters testamentary on the estate of Thos. J. Murphy deceased, were granted to the undersigned, on the 3rd day of Feb. 1904, by the superior court of Clallam county. All persons having claims against said estate are required to exhibit them to me for allowance, at my office, Port Angeles, Washington, within twelve months after the date of this notice, or they shall be forever barred.

Dated this 4th day of February, 1904.

C. P. Brown, Executor.

H. A. Day, Attorney for Estate.

THE TIMES CLOTHING MART

Just Received For Spring Trade:

1,000 Hats 1,000 Shirts

1,000 Suits of Underwear

500 suits for Men and Boys.

You know from the appearance of the

Times Clothing Marts STOCK

This Is No Blow

We want you
To come along and
See for yourself that we have

The Finest Line That Money Will Buy,

And the Price down LOW and QUALITY HIGH.

Watch our Windows, you will see that we are not giving any BLUFF but Good Value

CRYSTAL STEAM LAUNDRY

Lease & Clegg, Proprietors.

Goods Called For and Delivered

Special Rates to Families,

Hotels and Restaurants

Located on Laurel Street Opposite Kirschberg's

Filion Mill and Lumber Company.

Manufacturers of and Dealers in

ROUGH AND DRESSED LUMBER,
LATH, SHIPLAP, RUSTIC SIDING,
PLAIN AND FANCY CASING, Etc

THE BEST CEDAR SHINGLES MADE

Office . and . Mill . on . Lincoln . Heights.

Globe Hotel and Restaurant,

E. Christopherson, Proprietor

Newly Furnished Rooms and Excellent Bill of Fare